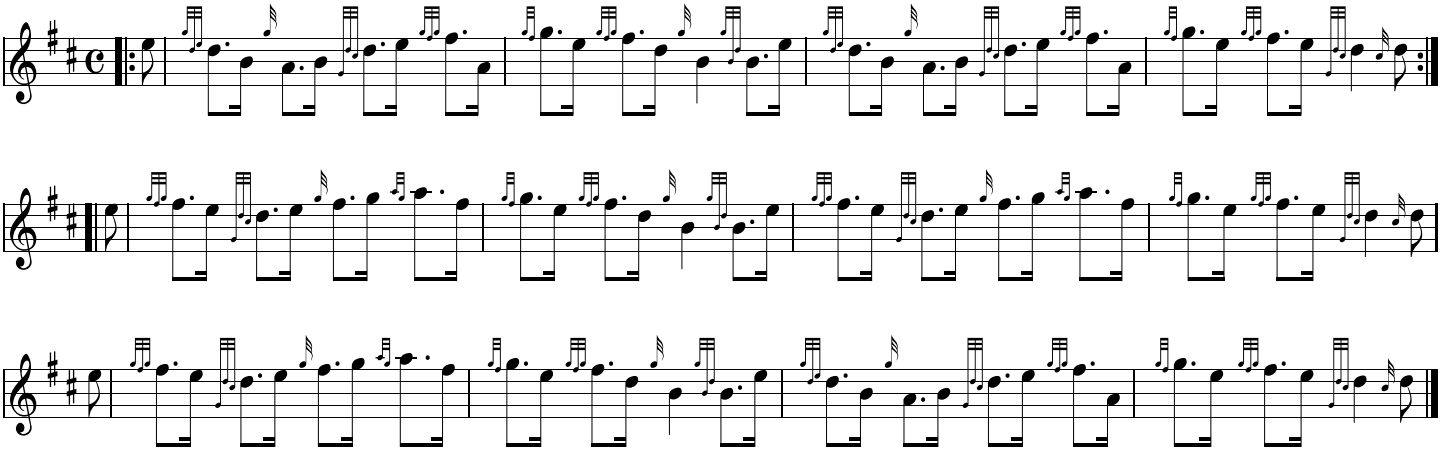The 92nd Volunteers Strathspey PM George S. Maclennan